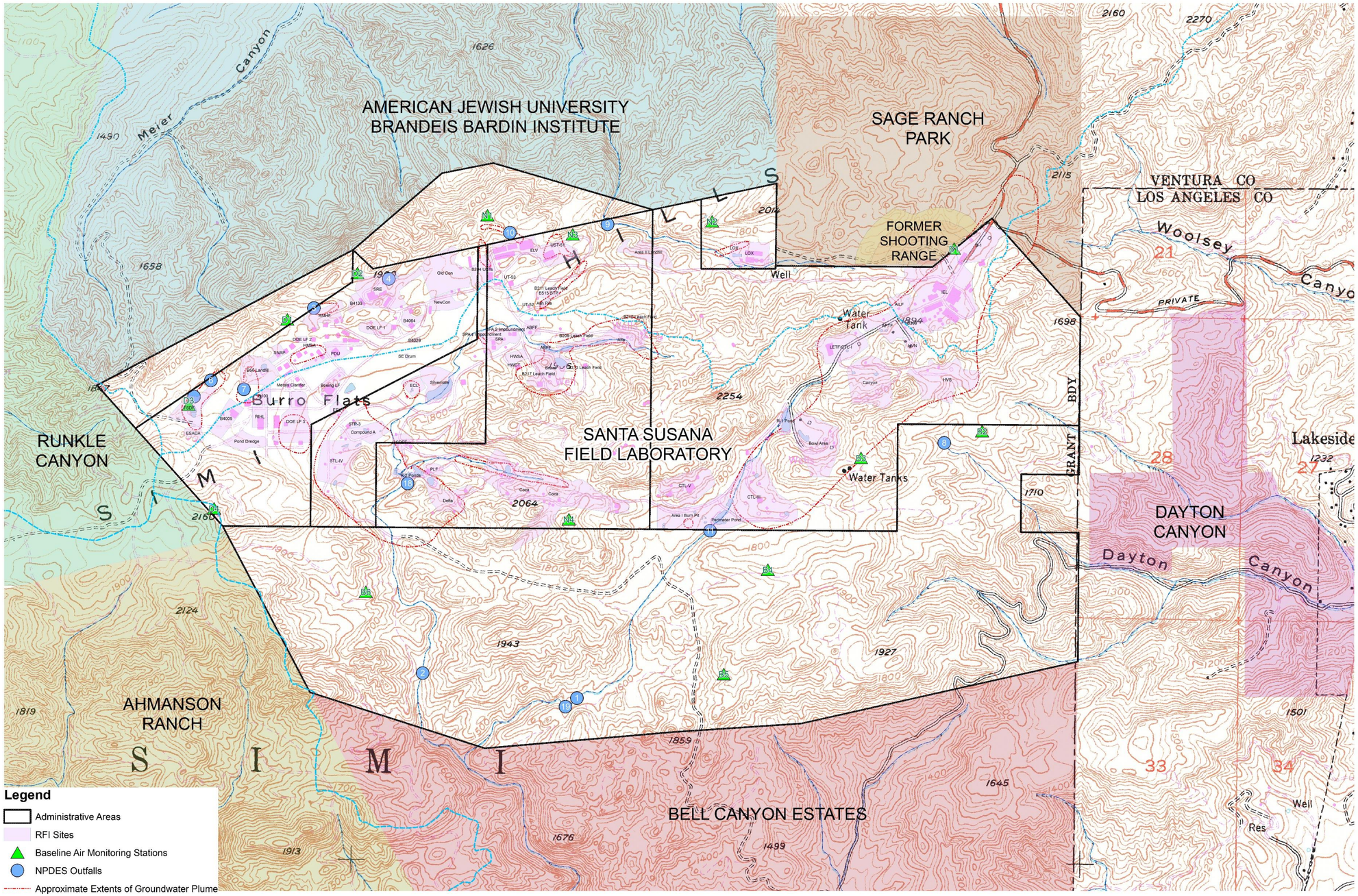Offsite Investigations Update